



- LEGEND
- 5 PROPOSED CONTOURS
 - 5 PROPOSED CONTOURS MINOR
 - 5 EXISTING CONTOURS MAJOR
 - 5 EXISTING CONTOURS MINOR
 - EXISTING STORMWATER DRAINS & PIPES
 - CITY OF NAPLES EASEMENT
 - NORMAL WATER LEVEL EL. 2.6'
 - APPROXIMATE LAKE 9 PROJECT BOUNDARY (4.6 ACRES)
 - COLLIER COUNTY PARCEL BOUNDARY
 - PROPOSED WATER CONTROL STRUCTURE
 - PROPOSED INLET FILTER
 - PROPOSED AERATOR

1

PROPOSED SITE PLAN - LAKE 9

Scale: 1"=75'

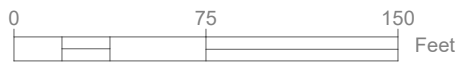

NOTES:

- ELEVATIONS SHOWN HEREON ARE RELATIVE TO THE NORTH AMERICAN VERTICAL DATUM OF 1988 (NAVD 88)
- THE BATHYMETRIC AND TOPOGRAPHIC DATA FOR LAKE 9 RESTORATION PROJECT WAS COMPILED FROM THE FOLLOWING SOURCES WSP SURVEY - DATED 2022,
- THE CONTRACTOR SHALL LOCATE AND IDENTIFY ALL UNDER GROUND AND ABOVE GROUND UTILITIES WITHIN THE PROJECT BOUNDARY. IN THE EVENT, THE UTILITIES ARE IMPACTED THE CONTRACTOR SHALL NOTIFY THE UTILITY COMPANY AND CITY IMMEDIATELY AND REPLACE TO MATCH EXISTING CONDITIONS.
- THE CONTRACTOR SHALL PROTECT THE CYPRESS TREES AND FEET ALONG THE NORTHERN BOUNDARY DURING CONSTRUCTION. SEE TREE PROTECTION DETAIL 9, SHEET C-503.

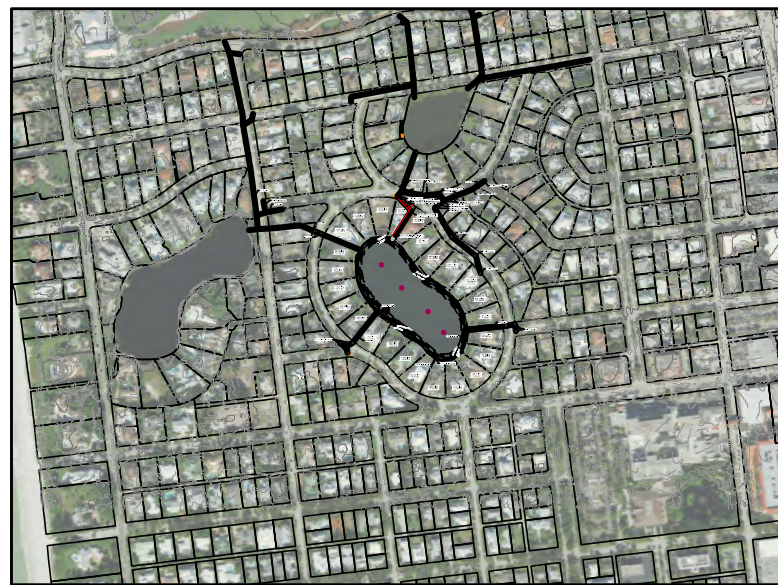

SITE MAP LOCATION



USA ENVIRONMENT & INFRASTRUCTURE, INC.
1101 Channelside Drive
Suite 200
Tampa, FL 33602
Phone: 1.813.289.0750
www.wsp.com

GREGORY W. CORNING, P.E.
FLORIDA PE LICENSE NO. 79293

PROJECT:
**CITY OF NAPLES
LAKES RESTORATION**



CLIENT:
**CITY OF NAPLES
PUBLIC WORKS
DEPARTMENT**
295 RIVERSIDE DRIVE
NAPLES, FL 34102

WSP PROJECT NO:
600843.03

90% / DESIGN & PERMITTING (NOT FOR CONSTRUCTION)

REVISIONS			
NO.	DATE	BY	APPROVED
A	3/24/23	MV	GC
B	6/7/23	GB	GC
C	8/4/23	GB	GC

DESIGNED BY:	D. ATWATER
DRAWN BY:	M. VIVES
CHECKED BY:	T. G. DAVIES
APPROVED BY:	G. CORNING
DATE:	August 10, 2023

SHEET TITLE:

**PROPOSED
SITE PLAN
LAKE 9**

SHEET NUMBER:	REV. #
C-104_9	C
SHEET 12 OF 17 SHEETS	

PROJECT NUMBER: 600843.03 CITY: TAMPA
C:\Users\USGB673007\WSP\0365\Corning, Greg - City of Naples - North and South Lake\2023\JULY_2023\City of Naples_Lakes 8 & 9 Restoration - Standard\C-201_9.dwg LAYOUT: PROFILE VIEW & LOCATION LAKE 9 SAVED: 8/10/2023 7:46 AM PLOTSTYLETABLE: ---- PLOTTED: 8/10/2023 11:09 AM DRAWN BY: BOLTON GARY P.

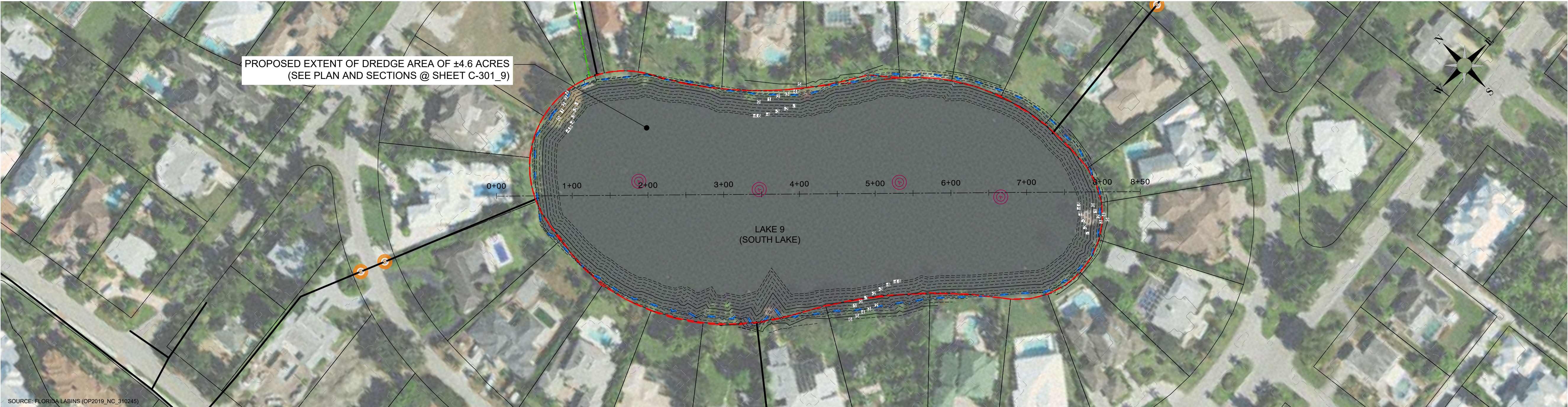

1 PROFILE LOCATION PLAN - LAKE 9

Scale: 1"=75'
0 75 150 Feet

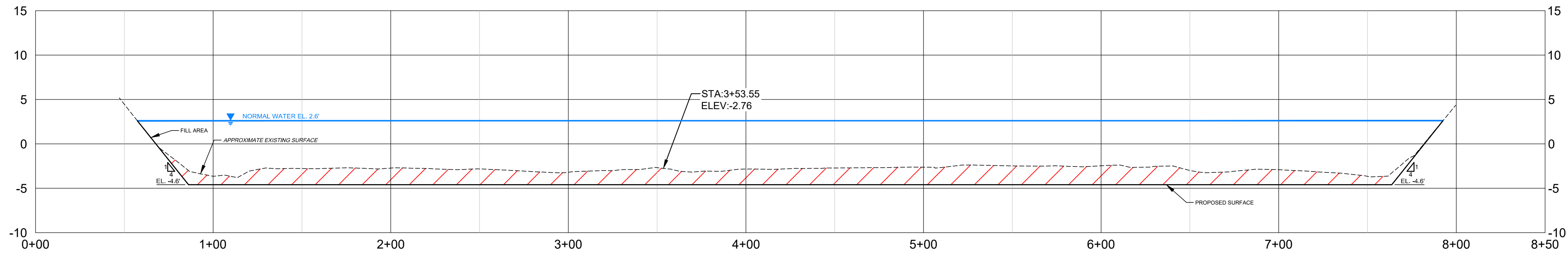

2 NORTHWEST - SOUTHEAST PROFILE VIEW

LEGEND

- 5 PROPOSED CONTOURS
- 5 PROPOSED CONTOURS MINOR
- 5 EXISTING CONTOURS MAJOR
- 5 EXISTING CONTOURS MINOR
- EXISTING STORMWATER DRAINS & PIPES
- CITY OF NAPLES EASEMENT
- NORMAL WATER LEVEL EL. 2.6'
- APPROXIMATE LAKE 9 PROJECT BOUNDARY (4.6 ACRES)
- COLLIER COUNTY PARCEL BOUNDARY
- PROPOSED INLET FILTERS TYPICAL
- PROPOSED AERATORS TYPICAL
- FILL AREA (APPROXIMATELY 79 CU. YDS.)
- CUT AREA (APPROXIMATELY 12,457 CU. YDS.)

NOTES:

- ELEVATIONS SHOWN HEREON ARE RELATIVE TO THE NORTH AMERICAN VERTICAL DATUM OF 1988 (NAVD 88)
- THE BATHYMETRIC DATA FOR PROJECT WAS COMPILED BY WSP IN 2022. ELECTRONIC FILES OF DATA WILL BE SUPPLIED TO CONTRACTOR FOR BIDDING PURPOSES.
- CUT AND FILL VOLUMES ARE APPROXIMATE AND BASED ON PROPOSED SURFACE.

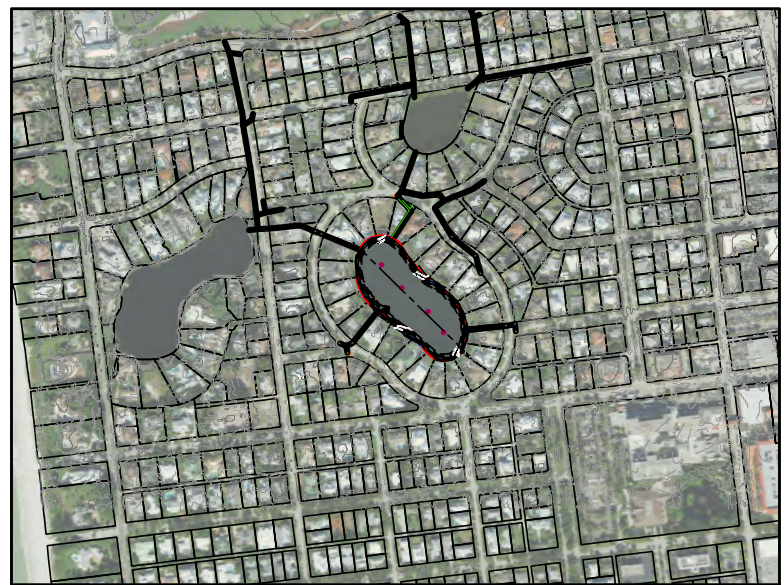

SITE MAP LOCATION



USA ENVIRONMENT & INFRASTRUCTURE, INC.
1101 Channelside Drive
Suite 200
Tampa, FL 33602
Phone: 1.813.289.0750
www.wsp.com

GREGORY W. CORNING, P.E.
FLORIDA PE LICENSE NO. 79293

PROJECT:
CITY OF NAPLES
LAKES RESTORATION



CLIENT:
CITY OF NAPLES
PUBLIC WORKS
DEPARTMENT
295 RIVERSIDE DRIVE
NAPLES, FL 34102

WSP PROJECT NO:
600843.03

REVISIONS

NO.	DATE	BY	APPROVED
A	3/24/23	MV	GC
B	6/7/23	GB	GC
C	8/4/23	GB	GC

DESIGNED BY:	D. ATWATER
DRAWN BY:	M. VIVES
CHECKED BY:	T. G. DAVIES
APPROVED BY:	G. CORNING
DATE:	August 10, 2023

SHEET TITLE:

PROFILE VIEW
& LOCATION
LAKE 9

SHEET NUMBER:	REV. #
C-201_9	C
SHEET 13 OF 17 SHEETS	